

This Document
 Provided Courtesy of
TitleOne
 a title & escrow co.

This sketch is furnished for
 information purposes only to assist in
 property location with reference to
 streets and other parcels. No
 representation is made as to accuracy.

RECORD OF SURVEY

A PORTION OF GOVERNMENT LOT 1 OF SECTION 36 AND GOVERNMENT LOT 2 OF SECTION 35,
 TOWNSHIP 2 NORTH, RANGE 4 WEST, BOISE MERIDIAN,
 OWYHEE COUNTY, IDAHO

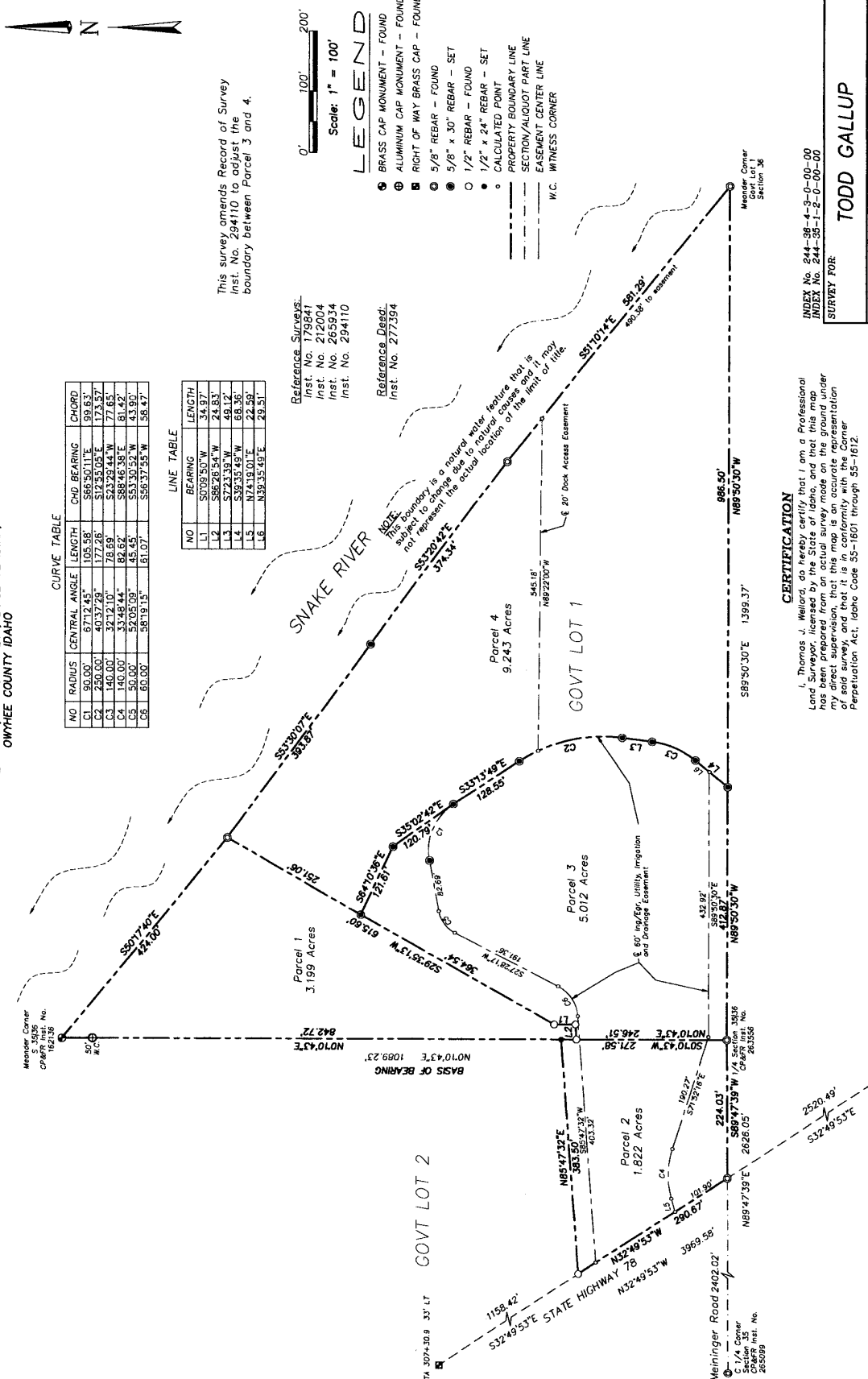

CURVE TABLE

NO	RADIUS	CENTRAL ANGLE	LENGTH	CHD BEARING	CHORD
C1	50.00'	67°19'45"	150.58'	S68°50'11"W	56.51'
C2	250.00'	40°32'28"	177.26'	S72°55'03"E	173.57'
C3	140.00'	32°12'10"	78.69'	S23°29'44"W	77.65'
C4	140.00'	33°48'44"	82.62'	S88°46'38"E	81.42'
C5	50.00'	52°05'03"	45.45'	S53°30'52"W	43.90'
C6	60.00'	58°19'15"	61.07'	S56°37'55"W	56.47'

LINE TABLE

NO	BEARING	LENGTH
L1	S67°35'17"W	24.81'
L2	S66°26'35"W	24.81'
L3	S72°33'39"W	49.12'
L4	S39°35'48"W	68.36'
L5	N74°19'01"E	22.59'
L6	N39°35'48"E	29.51'

Reference Surveys:
 Inst. No. 178847
 Inst. No. 212004
 Inst. No. 205954
 Inst. No. 294110

Reference Deeds:
 Inst. No. 277394

NOTE: This boundary is a natural water feature that is subject to change due to natural causes and does not represent the actual location of the limit of title.

- LEGEND
- BRASS CAP MONUMENT - FOUND
 - ⊙ ALUMINUM CAP MONUMENT - FOUND
 - ⊠ RIGHT OF WAY BRASS CAP - FOUND
 - ⊞ 5/8" REBAR - FOUND
 - ⊙ 5/8" x 30" REBAR - SET
 - 1/2" REBAR - FOUND
 - 1/2" x 24" REBAR - SET
 - CALCULATED POINT
 - PROPERTY BOUNDARY LINE
 - - - SECTION/ALLOTMENT PART LINE
 - - - EASEMENT CENTER LINE
 - W.C. WITNESS CORNER

This survey amends Record of Survey
 Inst. No. 294110 to adjust the
 boundary between Parcel 3 and 4.

CERTIFICATION
 I, Thomas J. Wellard, do hereby certify that I am a Professional
 Land Surveyor, licensed by the State of Idaho, and that this map
 has been prepared from an actual survey made on the ground under
 my personal supervision and that the same is in conformity with the
 laws of said survey, and that it is in conformity with the Corner
 Perpetuation Act, Idaho Code 55-1601 through 55-1612.



Instrument # 294922
MURPHY, OWYHEE, IDAHO
 1-23-2018 03:33:44 PM No. of Pages: 1
 Recorded for: **PRECISION LAND SURVEYORS, PC**
ANGELA BARRELL
 Ex-Officio Recorder Deputy
 Index to: SURVEY

TODD GALLUP

Drawn By: TJW
 Date: Jan. 4, 2018
 Surveyed By: TJW
 Job No. JAD318

Skinner Land Survey
 Precision Land Surveyors, P.C.
 2100 Caldwell, Idaho 83405
 (208) - 454 - 0933
 WWW.SKINNERLANDSURVEY.COM

INDEX No. 244-38-4-3-0-00-00
 INDEX No. 244-35-1-2-0-00-00
 SURVEY FOR: