

593 W Watersford Dr, Eagle, ID

Main Building: Total Exterior Area Above Grade 5563 sq ft

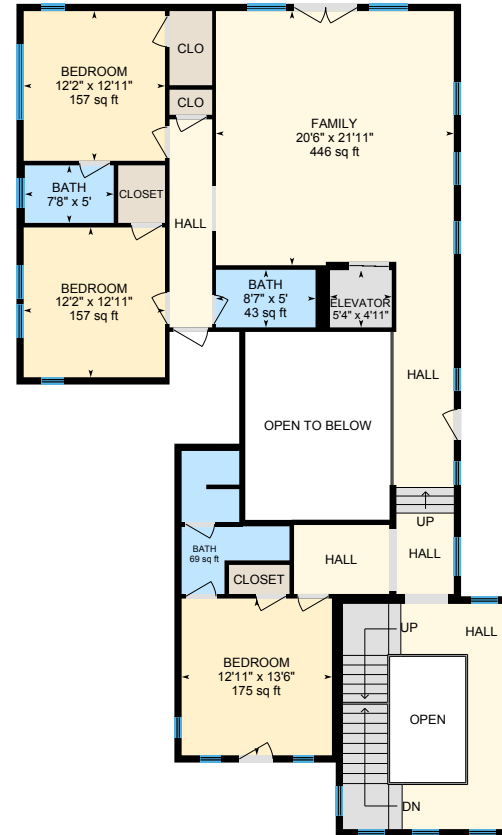

1st Floor
Exterior Area 3417 sq ft



2nd Floor
Exterior Area 1904 sq ft

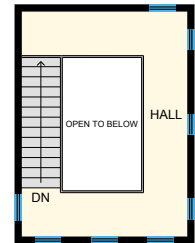

3rd Floor
Exterior Area 242 sq ft

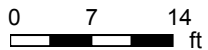

593 W Watersford Dr, Eagle, ID

1st Floor Total Exterior Area 3417 sq ft
Total Interior Area 3177 sq ft

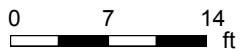

PREPARED: Oct 2020



593 W Watersford Dr, Eagle, ID

2nd Floor Total Exterior Area 1904 sq ft
Total Interior Area 1749 sq ft

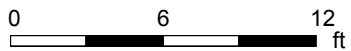

PREPARED: Oct 2020



593 W Watersford Dr, Eagle, ID

3rd Floor Total Exterior Area 242 sq ft
Total Interior Area 198 sq ft

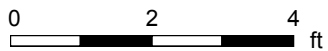
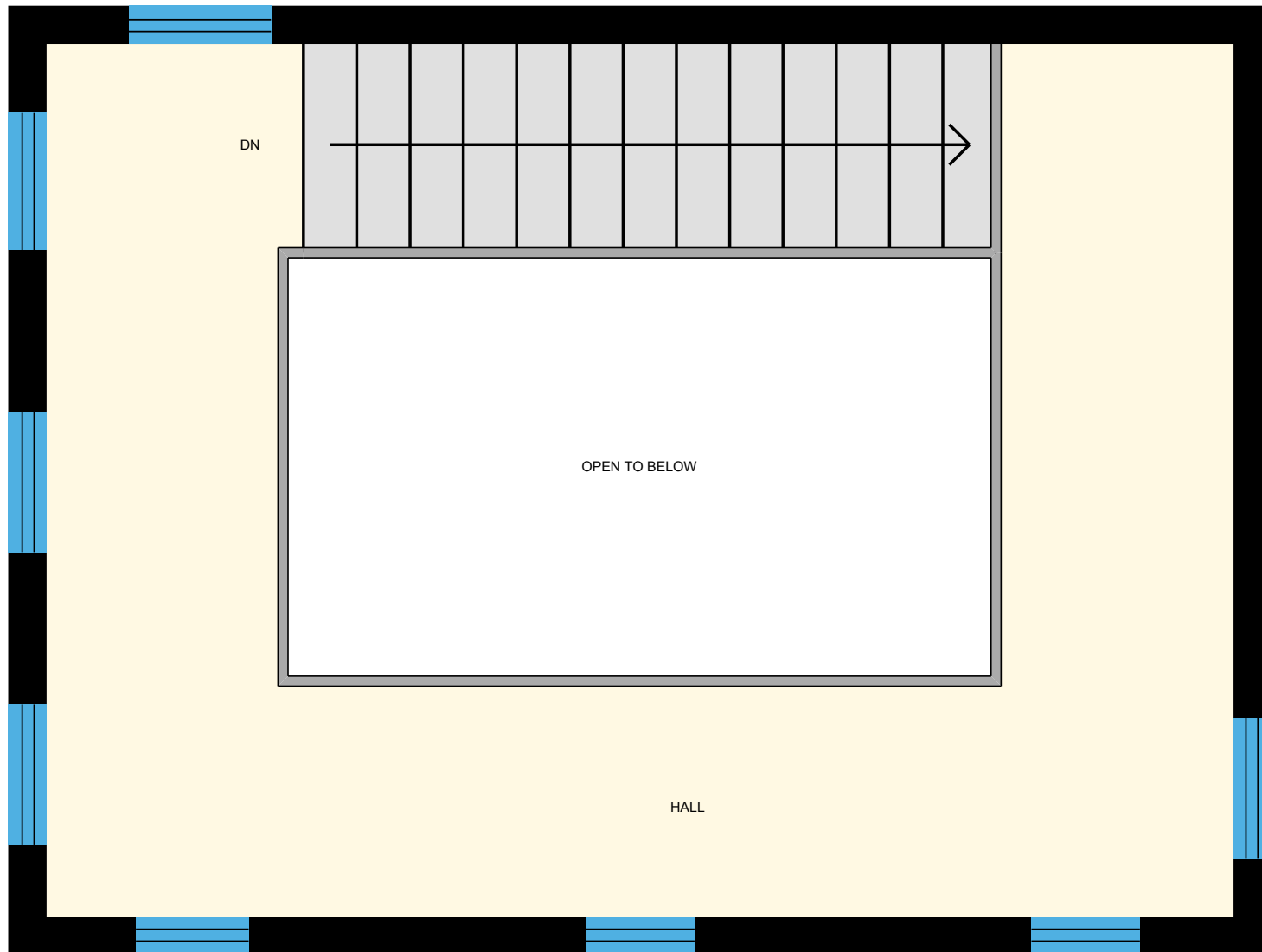

PREPARED: Oct 2020



593 W Watersford Dr, Eagle, ID

Property Details

Room Measurements

Only major rooms are listed. Some listed rooms may be excluded from total interior floor area (e.g. garage). Room dimensions are largest length and width; parts of room may be smaller. Room area is not always equal to product of length and width.

Main Building

1ST FLOOR

Bath: 9'3" x 5'11" | 47 sq ft
Bath: 5'8" x 5'3" | 28 sq ft
Bath: 15'8" x 12'2" | 170 sq ft
Bedroom: 13' x 13'4" | 165 sq ft
Breakfast: 12' x 9'4" | 112 sq ft
Den: 12' x 9'4" | 112 sq ft
Dining: 19'8" x 16'2" | 275 sq ft
Elevator: 5'1" x 5'2" | 26 sq ft
Kitchen: 10'2" x 25'2" | 240 sq ft
Laundry: 15'11" x 9'5"
Living: 30'3" x 21'7" | 616 sq ft
Primary: 20'9" x 18'3" | 284 sq ft
Study: 14'8" x 10' | 147 sq ft

2ND FLOOR

Bath: 7'8" x 5' | 38 sq ft
Bath: 9'4" x 12'4" | 69 sq ft
Bath: 8'7" x 5' | 43 sq ft
Bedroom: 12'2" x 12'11" | 157 sq ft
Bedroom: 12'2" x 12'11" | 157 sq ft
Bedroom: 12'11" x 13'6" | 175 sq ft
Elevator: 5'4" x 4'11"
Family: 20'6" x 21'11" | 446 sq ft

Floor Area Information

Floor areas include footprint area of interior walls. All displayed floor areas are rounded to nearest integer. Total area is computed before rounding and may not equal to sum of displayed floor areas.

Main Building

1ST FLOOR

Interior Area: 3177 sq ft
Perimeter Wall Length: 384 ft
Perimeter Wall Thickness: 7.5 in
Exterior Area: 3417 sq ft

2ND FLOOR

Interior Area: 1749 sq ft
Excluded Area: 274 sq ft
Perimeter Wall Length: 247 ft
Perimeter Wall Thickness: 7.5 in
Exterior Area: 1904 sq ft

3RD FLOOR

Interior Area: 198 sq ft
Excluded Area: 78 sq ft
Perimeter Wall Length: 70 ft
Perimeter Wall Thickness: 7.5 in
Exterior Area: 242 sq ft

Total Above Grade Floor Area

Main Building Interior: 5124 sq ft
Main Building Excluded: 353 sq ft
Main Building Exterior: 5563 sq ft

593 W Watersford Dr, Eagle, ID

iGUIDE Method of Measurement

Definitions

Interior Area is a per floor calculation, made by measuring to the inside surface of the exterior walls.

Excluded Area is a sum of interior areas of all rooms (measured to the inside surface of room walls) that are excluded from the Interior Area for a floor. Prescribed area exclusions can vary from region to region. Examples of exclusions are spaces open to below, garages, cold cellars, crawl and reduced height spaces, non-enclosed open spaces, such as decks and balconies.

The footprint of all interior walls and staircases is typically included in the reported Interior Area for a floor. The iGUIDE PDF floor plans use color to highlight all included areas. All excluded areas are shown white.

Exterior Area is a per floor calculation, made by measuring to the outside surface of the exterior walls, see below for calculation details.

Grade is the ground level at the perimeter of the exterior finished surface of a house. A floor is considered to be above grade if its floor level is everywhere above grade.

Total Interior Area is the sum of all Interior Areas.

Total Excluded Area is the sum of all Excluded Areas.

Total Exterior Area is the sum of all Exterior Areas.

Unfinished Area is the sum of interior areas of all unfinished rooms (measured to the inside surface of room walls).

Finished Area is Exterior Area minus Unfinished Area. Finished Area includes the footprint of interior and exterior walls.

iGUIDE Exterior Area Calculation

Exterior Area = [Perimeter Wall Thickness] x [Perimeter Wall Length] + [Interior Area]

Notes

A. **Perimeter Wall Thickness** is an independent measurement taken from the property, typically, at the main entrance. Considerations are not made for varying wall thickness around the perimeter.

B. **Perimeter Wall Length** is the sum of lengths of all exterior wall segments on a particular floor. When used to calculate Total Exterior Area Above Grade based on Total Interior Area Above Grade, it is the sum of perimeter wall lengths of all floors above grade.

Disclaimer

All dimensions and floor areas must be considered approximate and are subject to independent verification.