

**1 FIRST FLOOR PLAN**  
SCALE: 1/4" = 1'-0"

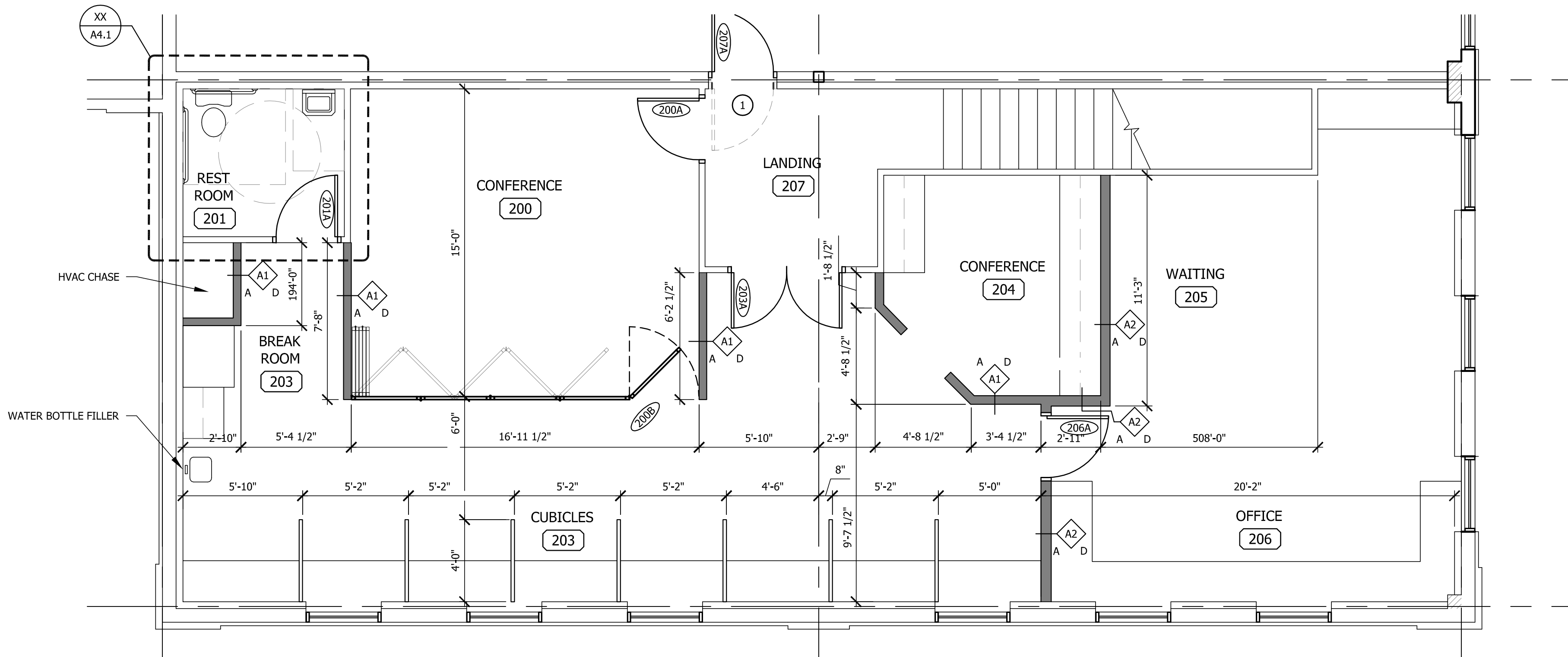

**2 SECOND FLOOR PLAN**  
SCALE: 1/4" = 1'-0"

**GENERAL NOTES**

- A. ALL GYPSUM BOARD PARTITIONS SHALL BE FINISHED TO LEVEL 4, TAPED, SANDED SMOOTH, & PAINTED COLOR AS SPECIFIED BY TENANT. THE CONTRACTOR SHALL PATCH AND REPAIR SURFACES TO MATCH ADJACENT OR ADJOINING SURFACES WHEREVER REQUIRED.
- B. ALL INTERIOR PARTITIONS ARE DIMENSIONED FACE OF STUD TO FACE OF STUD (U.O.N.).
- C. DEMISING WALLS ARE FROM FINISH FLOOR SLAB TO UNDERSIDE OF ROOF DECK ABOVE
- D. ALL DIMENSIONS TO EXTERIOR WINDOW WALL ARE TO INSIDE EDGE OF WINDOW FLOOR PLAN (U.O.N.)
- E. ALL WORK SHALL BE INSTALLED PLUMB, LEVEL, SQUARE AND TRUE. THE CONTRACTOR SHALL CORRECT LEVEL FLOORING VARIATIONS.
- F. DIMENSIONS NOTED 'CLR' ARE MINIMUM REQUIRED DIMENSIONS AND CLEARANCE MUST BE ACCURATELY MAINTAINED.
- G. THERE SHALL BE A MINIMUM OF 18" CLEAR TO THE NEAREST RETURNING PARTITION, PERMANENT FIXTURE OR MULLION AT THE LATCH SIDE, PULL SIDE OF ALL DOORS.
- H. ALL LATCH SETS AND LOCKSETS ON ALL DOORS SHALL COMPLY WITH ALL ACCESSIBLY CODES.
- I. BRACING FOR DOOR FRAME IS NOT REQUIRED AT DOOR JAMS LOCATED 6" OR LESS FROM 90 DEGREE PARTITION INTERSECTION.

**KEY NOTES**

- ① REVERSE DOOR SWING

**LEGEND**

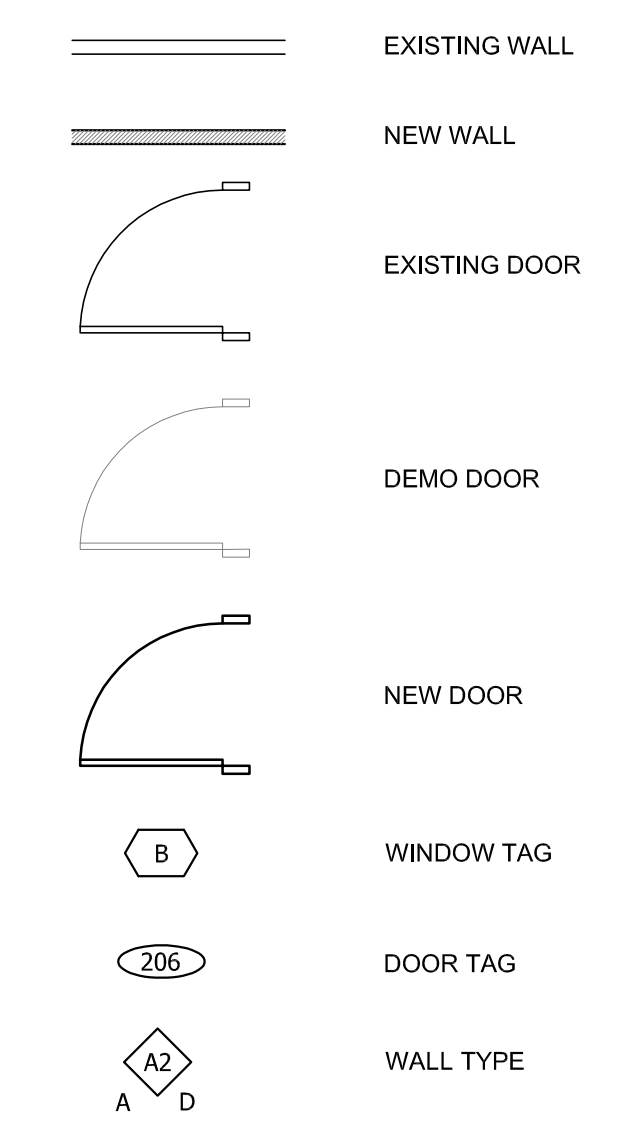

**WALL TYPES**

- A1** NEW WALL, 2X4 WOOD STUD WITH 5/8" GYPSUM BOARD ON BOTH SIDES
- A2** NEW WALL, 2X6 WOOD STUD WITH 5/8" GYPSUM BOARD ON BOTH SIDES.
- WALL HEIGHT : U.O.N. ALL WALLS ARE TO BE CONSTRUCTED FROM FIN FLOOR TO CEILING STRUCTURE/ DECK ABOVE
- D = WALL TO DECK, ABOVE
- INSULATION TYPE : A = ACOUSTICAL BATT INSULATION

LICENSED ARCHITECT  
AR-884724  
*Jeffrey R. Likes*  
3.5.2020  
JEFFREY R. LIKES  
STATE OF IDAHO

NO.	REVISIONS	DATE

**ALC collaborative**  
architecture  
1119 E. State Street, Suite 120 - Eagle, ID 83616  
208.314.2713

PROJECT FOR:  
**PRINT TRACKER T.I.**  
9201 W. STATE ST  
GARDEN CITY, IDAHO 83714

DRAWN BY: JM  
CHECKED BY: RF, JL  
JOB #: 20015  
DATE: 02/07/20

FLOOR PLAN

**A1.1**

THIS DRAWING CONTAINS INFORMATION WHICH IS THE PROPRIETARY PROPERTY OF ALC ARCHITECTURE. NO UNAUTHORIZED REUSE OR DUPLICATION OF THESE PLANS OR ANY INFORMATION CONTAINED HEREIN, WITHOUT THE EXPRESS WRITTEN CONSENT OF ALC ARCHITECTURE. THIS DRAWING IS NOT TO BE USED FOR CONSTRUCTION UNTIL IT IS SIGNED BY THE ARCHITECT.  
COPYRIGHT © ALC ARCHITECTURE