

NO.	REVISIONS	DATE

PROFESSIONAL SEAL  
 LICENSED ARCHITECT  
 AR-818618  
 02/06/26  
  
 GLENN WALKER  
 STATE OF IDAHO

**ADP ARCHITECTS**  
 ARCHITECTURE & REAL ESTATE PLANNING  
 GLENN WALKER, AIA  
 1891 N. WILDWOOD ST.  
 BOISE, IDAHO 83713  
 OFFICE: 208-353-0734  
 gwalker@adpboise.com

PROJECT NAME:  
 NEW FACILITY FOR:  
 MIDDLETON INDUSTRIAL PARK  
 LOT 100  
 MIDDLETON, IDAHO 83644  
 OVERALL FLOOR PLAN

JOB NO:	24116
DATE:	1/14/26
DRAWN BY:	GW

SHEET NUMBER  
**A-2.0**  
PLOT DATE: 1/14/26  
 Plot Size: 22.00" x 34.00" - 2.62 pt

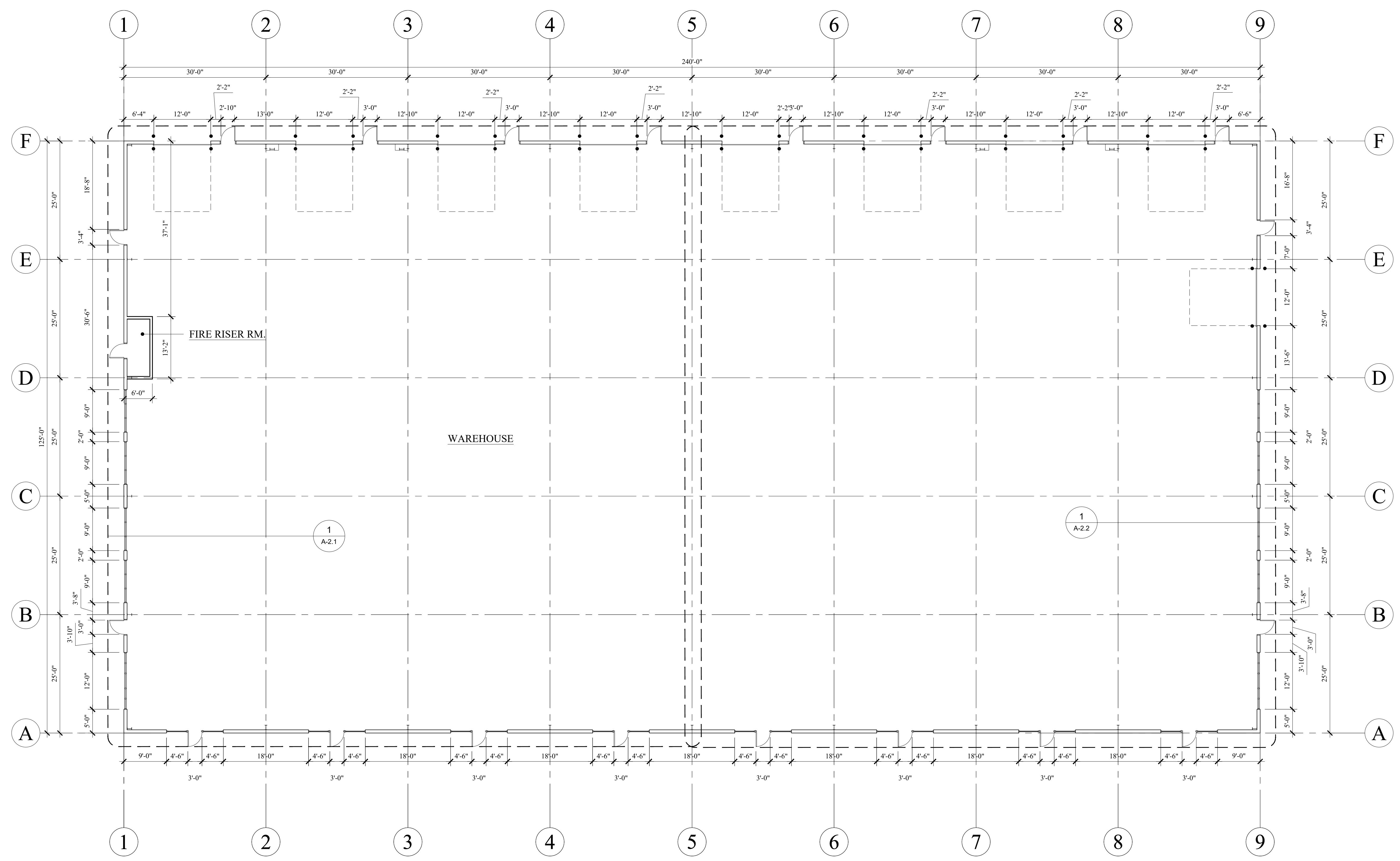

**OVERALL FLOOR PLAN**

